Kali/Knoppix

1. Check your VM storage by highlighting and selecting 'Settings' or right clicking and selecting 'Settings'
2. Find 'Storage' from the selection menu and look at your Storage Devices Controller
3. Add an Optical Disc using the disc icon with the green plus located next to your controller
4. Select your forensic tool .iso file VBox storage of the dual boot VM
5. Using the same process, add your VBoxGuestAdditions.iso

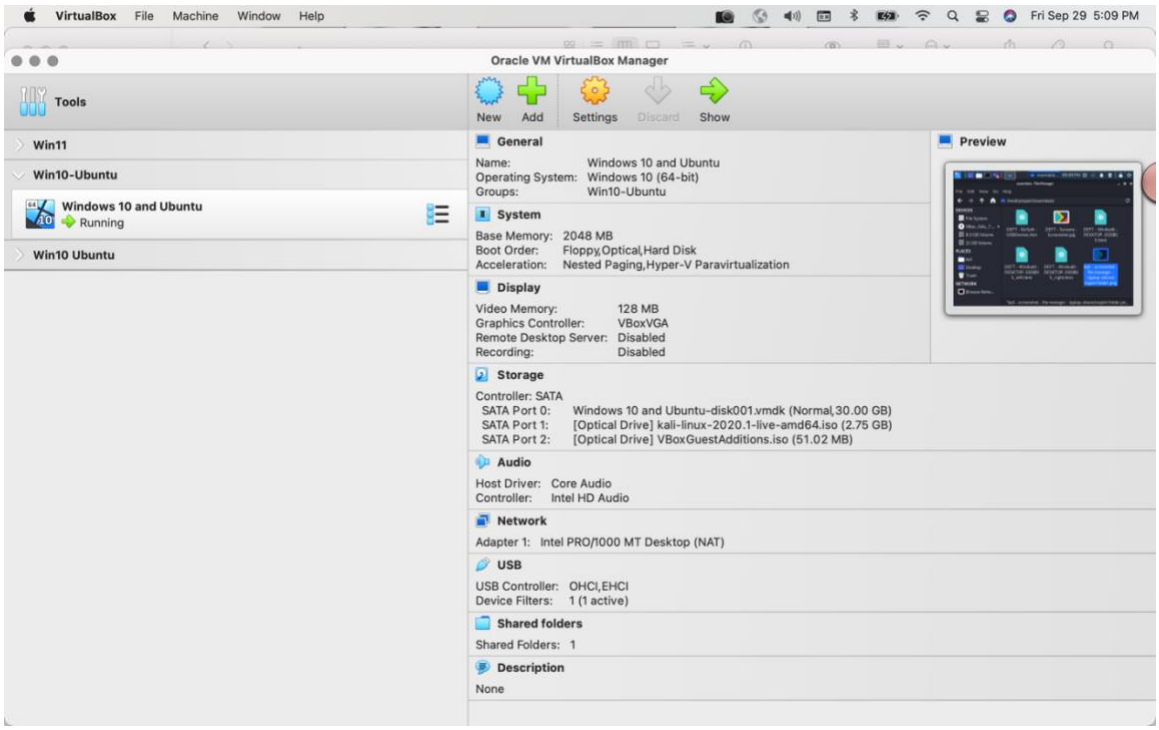

6. Start the VM normally (Kali in Forensic Mode)
7. Navigate to the Guest Additions directory within Terminal either by:
    a. From File Manager
        i. in Kali, right click on empty space of directory and select 'Open Terminal Here'

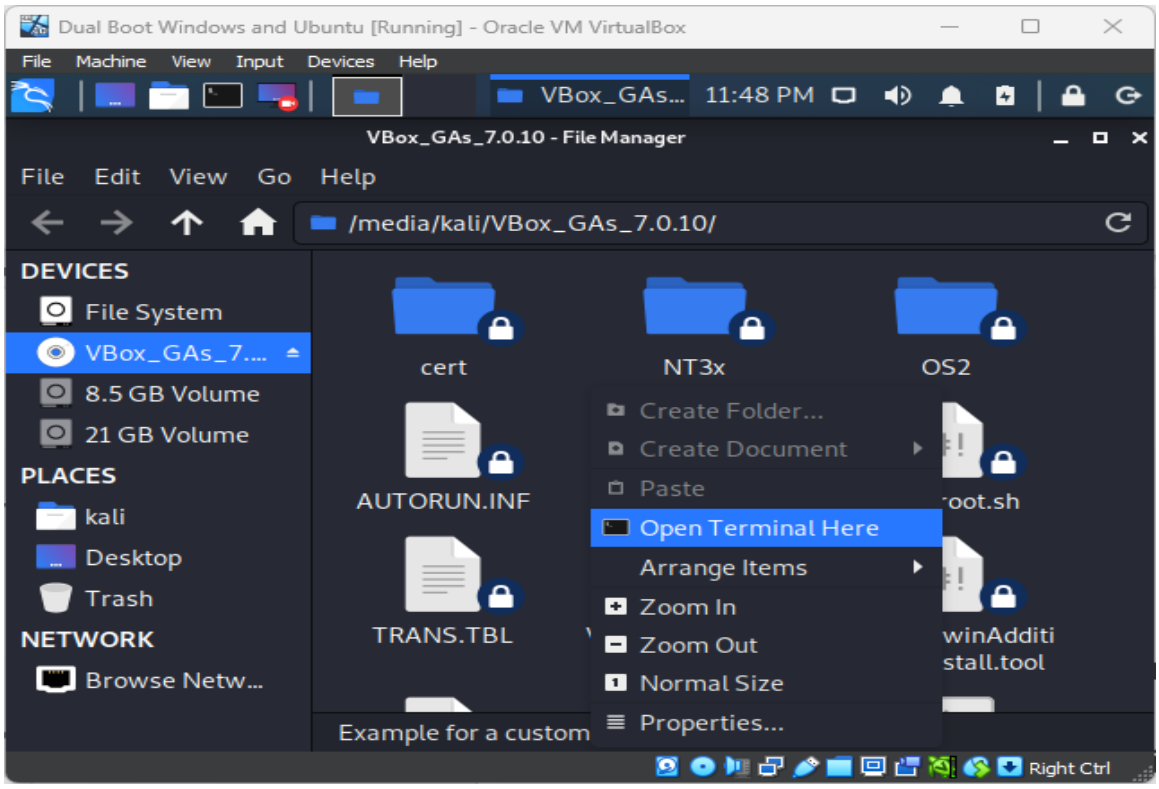

ii. in Knoppix, press F4 with File Manager open or check the Tools drop down menu on top

b. by Terminal using the following command (naming dependent on which Guest version you have)

i. In Kali, Terminal command will look something like this:

cd /media/kali/VBox_GAs_7.0.10

ii. In Knoppix, Terminal command will look something like this:

cd /media/sr1/

8. Run Guest additions from Terminal using the following commands:

sudo su
./VBoxLinuxAdditions.run

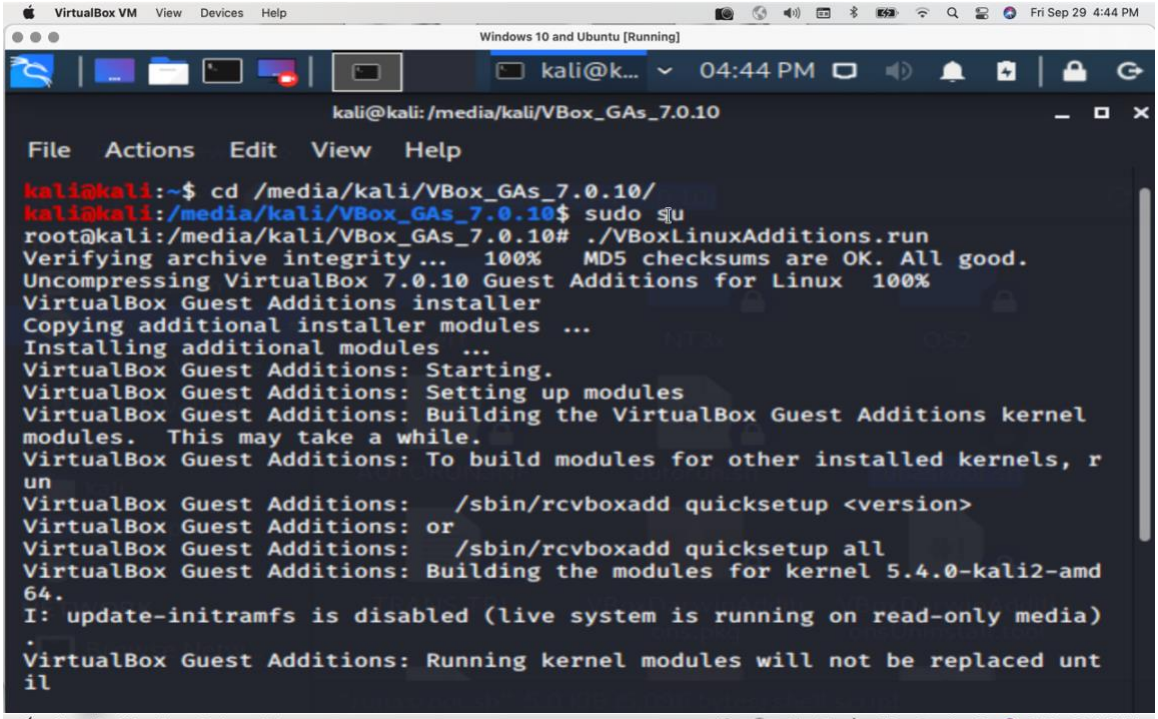

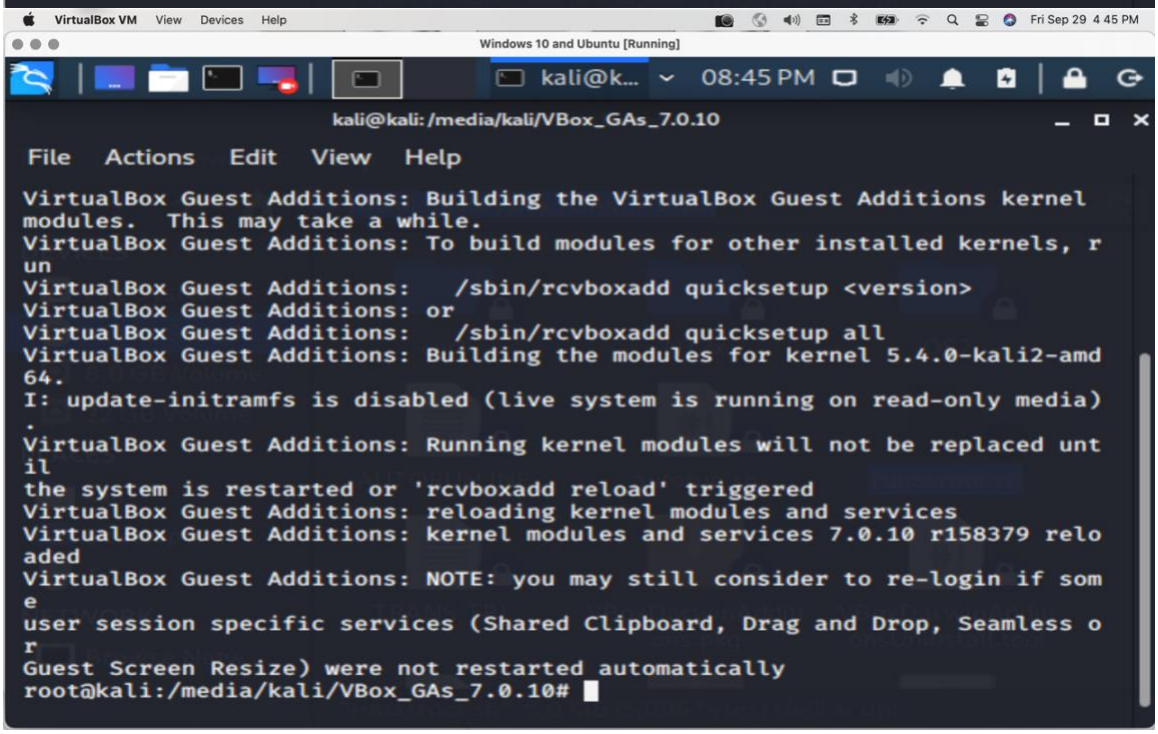

9. Guest additions recommends a logout or reboot, we will worry about this last, for now you need to additionally append the groups list and add your hostname (kali) to the permissions of the VirtualBox shared Folder group named vboxsf located in the /etc directory; There are multiple ways to do this but for the sake of knowledge, here are the commands using the already opened terminal window:
   cd /etc
   vi group

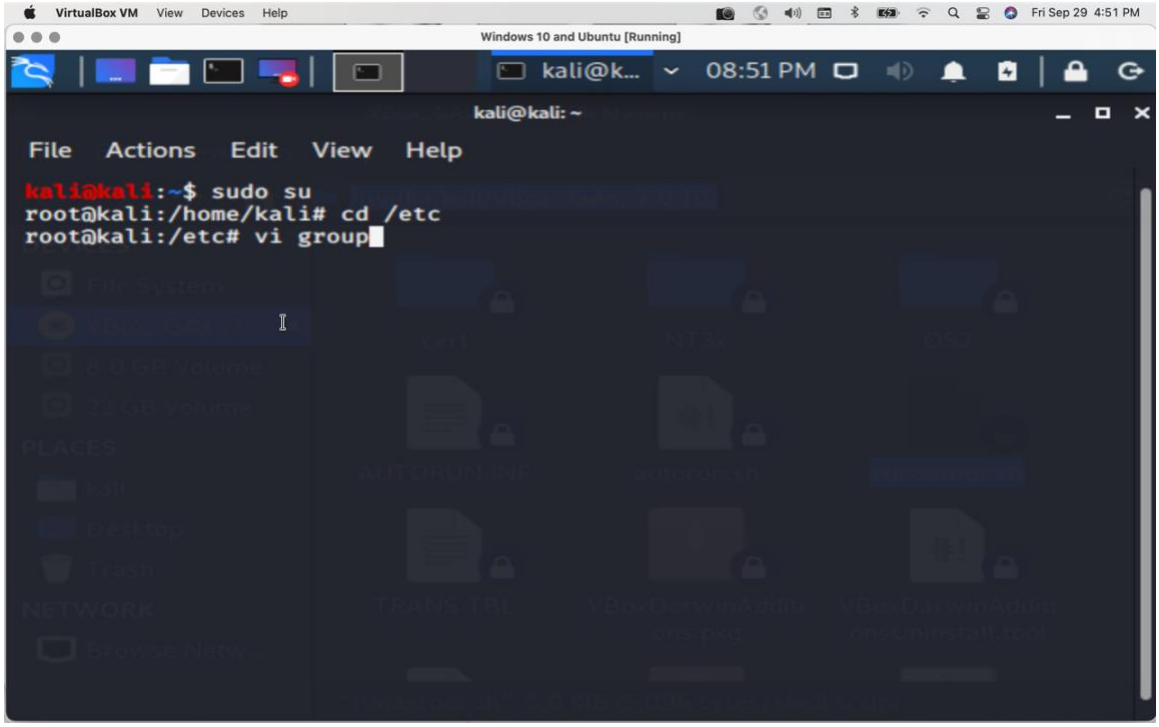

10. You should see near the bottom of the list:
    a. in Kali:
       vboxsf:x:998:

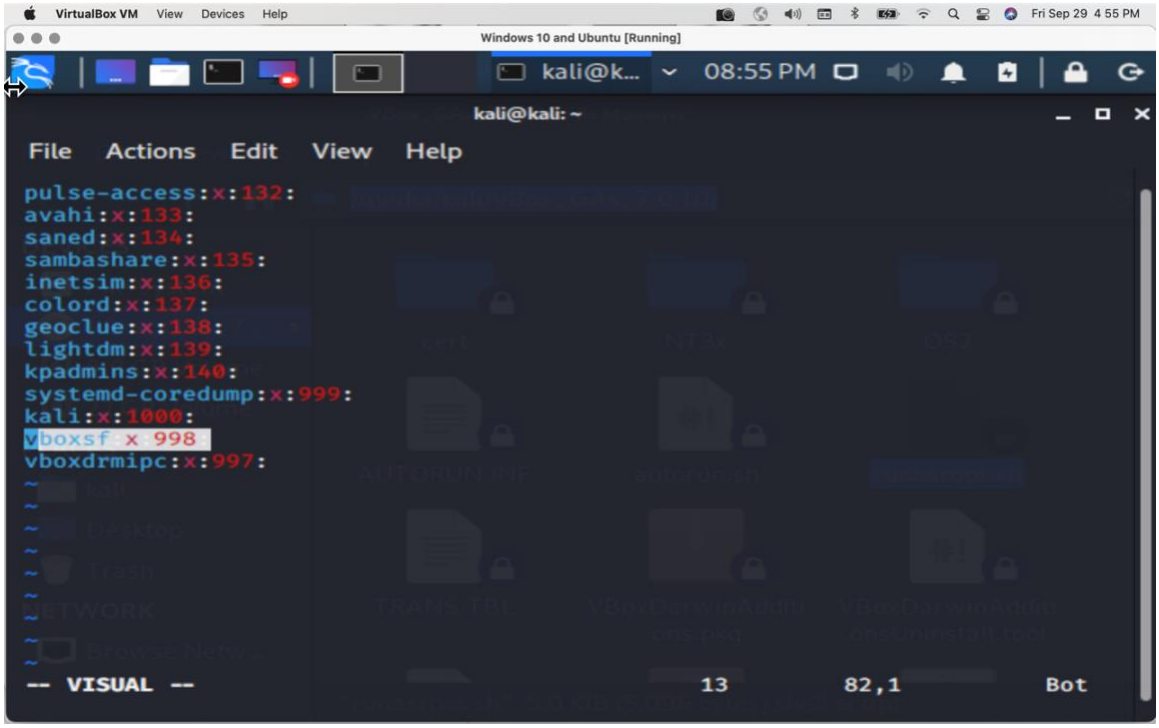

    b. In Knoppix:
       vboxsf:x:139:

11. Press **i** on keyboard and navigate to the last colon and add:
    a. kali

vboxsf:x:998:kali

b. or knoppix
vboxsf:x:139:knoppix

12. Press ESC to drop back to CMD and enter:
:wq

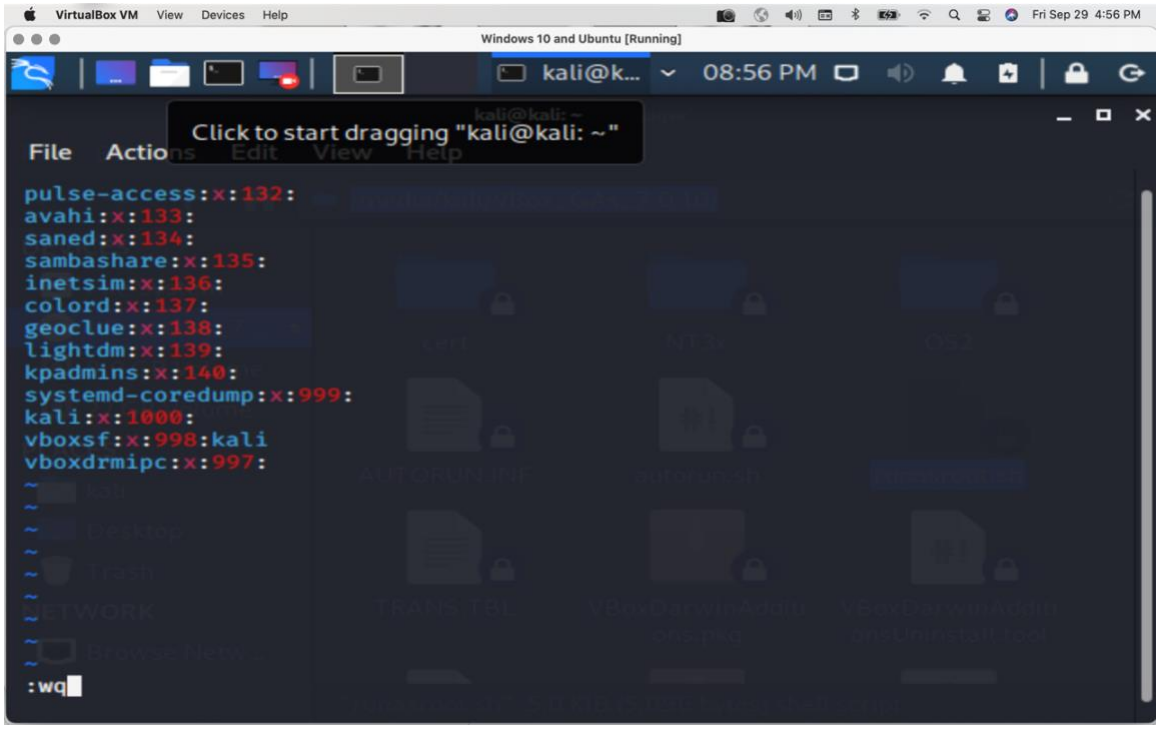

13. In Kali, in the top right corner hit the power icon and logout (This is not a persistent drive so shutdown will restart back to default) log back in (username/password should be kali/kali)

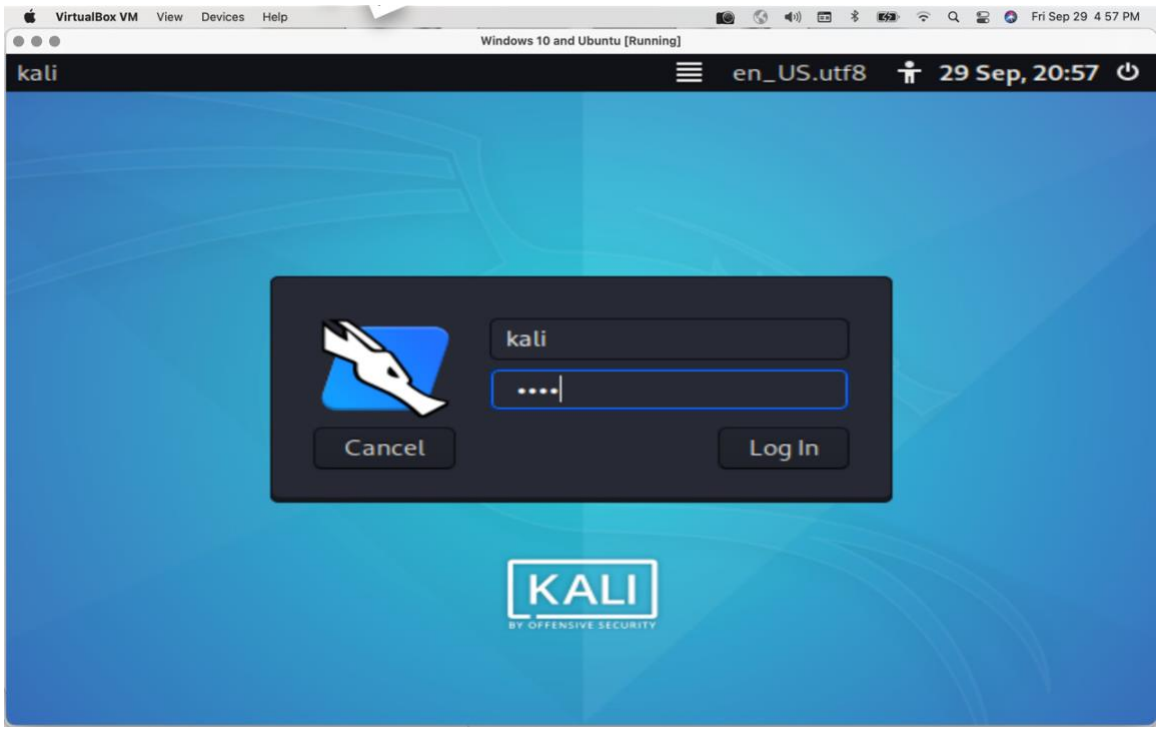

a. Minimize and maximize the VBox window to make sure the Guest Additions window scaling worked properly.
b. Open file manager and check the left side Devices for your shared folder (should start with 'sf_whateveryounamedyourfolder' or '/media/sf_whateveryounamedyourfolder')

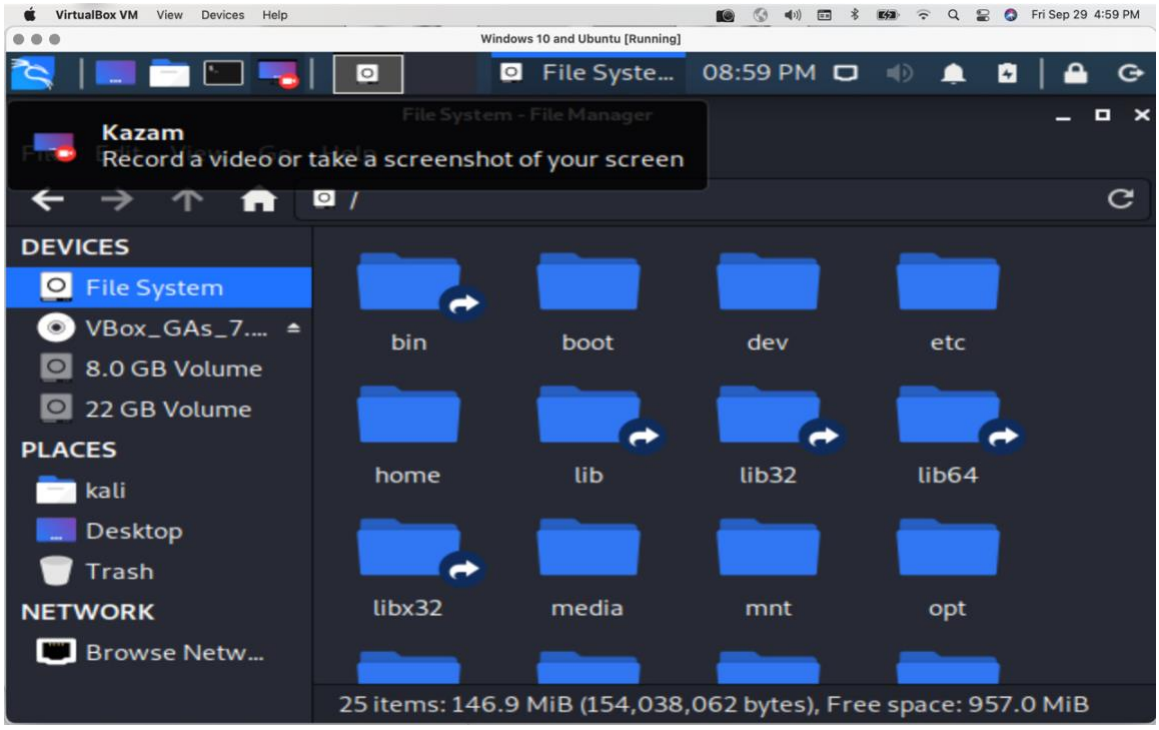

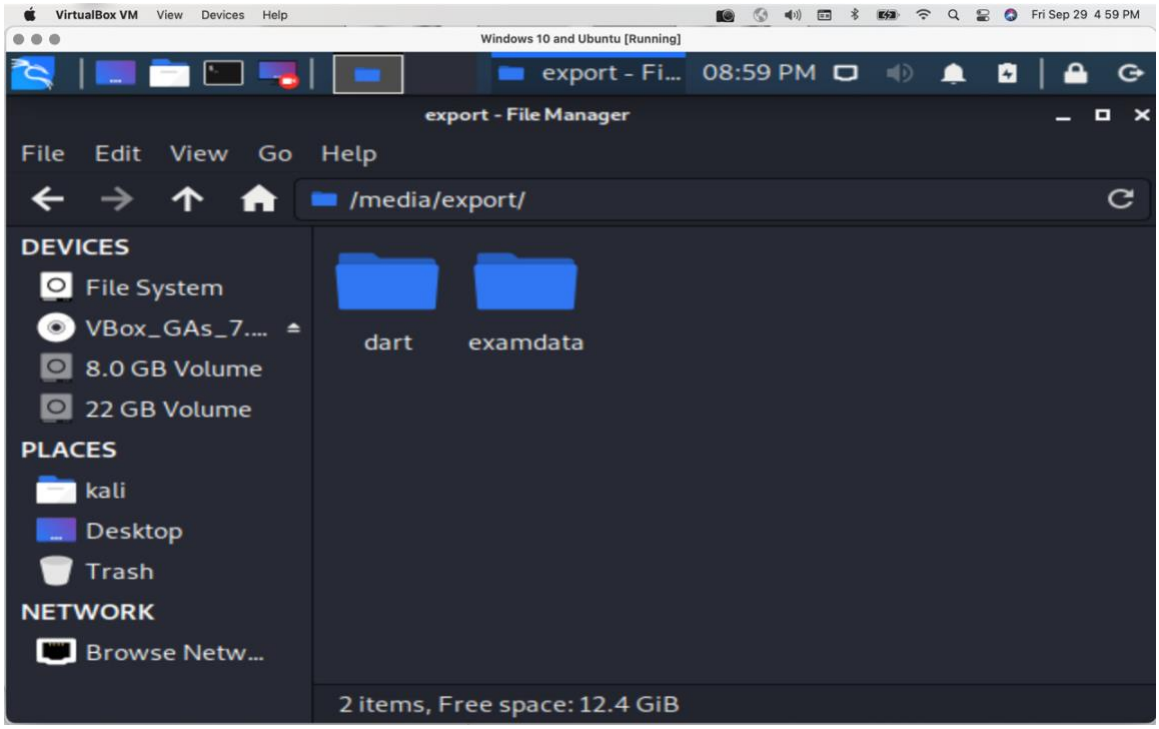

14. In Knoppix, in the bottom left start menu, logout and Knoppix will automatically log you back in, you can enable window scaling by pressing right control + C although Knoppix will maintain default resolution

Caine

1. Check your VM storage by highlighting and selecting 'Settings' or right clicking and selecting 'Settings'
2. Find 'Storage' from the selection menu and look at your Storage Devices Controller
3. Add an Optical Disc using the disc icon with the green plus located next to your controller
4. Select your forensic tool .iso file VBox storage of the dual boot VM
5. Using the same process, add your VBoxGuestAdditions.iso
6. Start the VM normally
7. After Caine boots, you should already see your shared folder on the Caine Desktop,

attempting to open the directory provides an error like this:

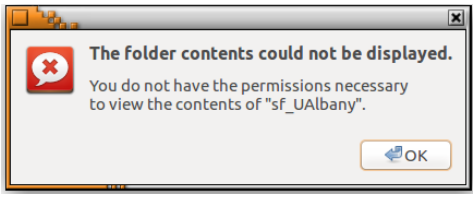

8. To fix this error simply navigate to the MATE Terminal either by:
    a. Selecting the MATE Terminal icon from the bottom taskbar
    b. Or right click the desktop and select Open in Terminal

9. Adjust the user privileges for the vboxsf caine user using the following command:

sudo usermod -aG vboxsf caine

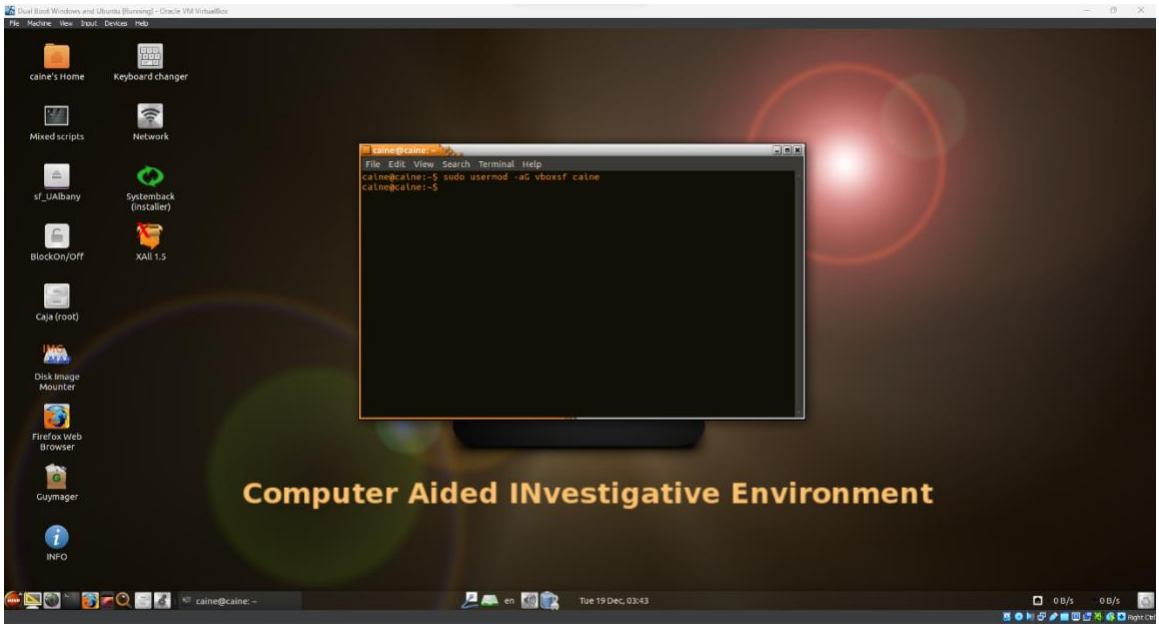

10. Log out using the taskbar start menu and log back in as Caine
11. No additional steps are necessary using this method

Deft

1. Check your VM storage by highlighting and selecting 'Settings' or right clicking and selecting 'Settings'
2. Find 'Storage' from the selection menu and look at your Storage Devices Controller
3. Add an Optical Disc using the disc icon with the green plus located next to your controller
4. Select your forensic tool .iso file VBox storage of the dual boot VM
5. Using the same process, add your VBoxGuestAdditions.iso
6. Start the VM normally
7. After Deft boots select the 'LXTerminal' from the desktop
8. Deft will require an additional mount to access the disk, you can do this with the following commands:

   mkdir /media/sr1
   mount /dev/sr1 -o ro /media/sr1

9. Navigate and run VBoxGuestAdditions using the following commands:

   cd /media/sr1
   ./VBoxLinuxAdditions.run

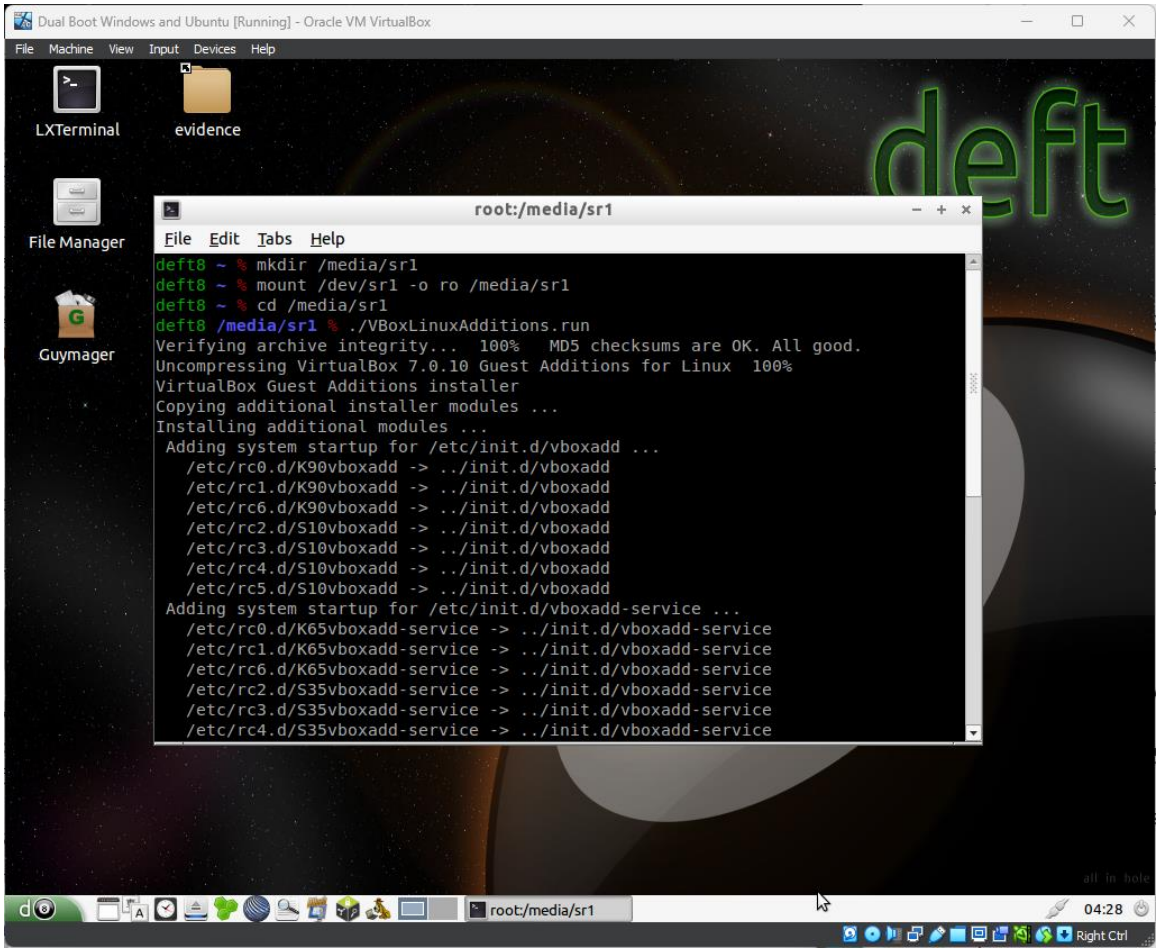

10. Due to the default configurations of Deft, sudo is implicit and no additional steps are needed

Alternatively, you can mount using File Manager by right clicking on your shared folder, and select 'Mount Volume' or by the Deft tool 'Disks' located in the **Menu > Accessories > Disks** and selecting the correct CD/DVD Drive and pressing the ▶ above the size (to be safe about your choice, you can use the disk size to direct you, as VirtualBox Guest Additions is only around 53MB)

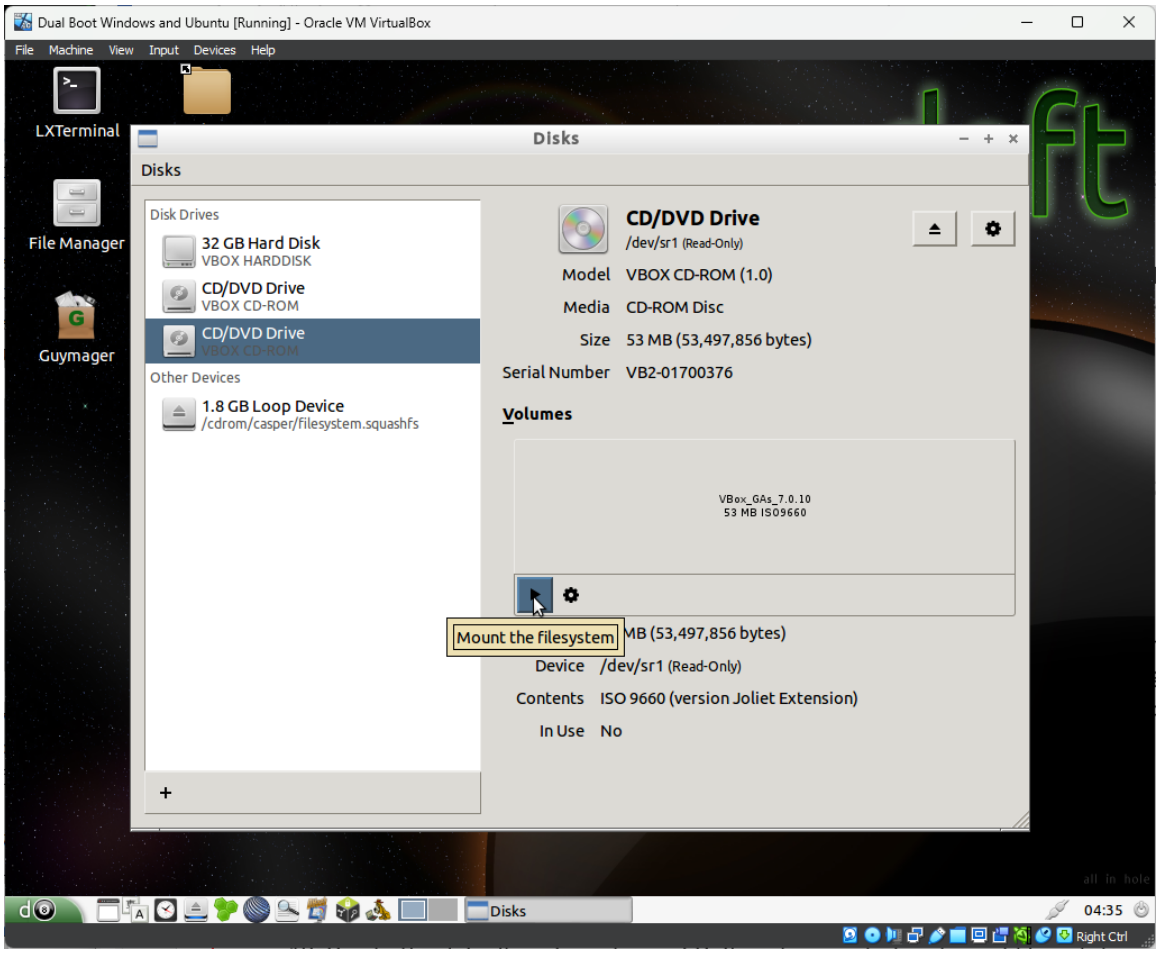

Usermod

The following usermod method, adds the user without the physical side of navigating through directories. When using tools that have default root privileges such as Deft or Caine, this method is not necessary
(Be sure to install the VBox Guest additions)
In Kali:

sudo usermod -aG vboxsf kali

In Knoppix:

sudo usermod -aG vboxsf knoppix

sudo - stands for root
usermod - stands for user modification
a - stands for append
G - stands for Group
vboxsf - stands for vbox shared folder
kali/knoppix - stands for your hostname in linux

This tutorial was compiled by Brandon Myers, it utilizes the Linux utility usermod and the open source text editor VIM
Some Linux distros may have minor variations though the process is similar

vi command is short for VIM, an open source text editor, you can find more information for it at https://www.vim.org/ (https certification was expired for their main page)
or by typing vi into terminal

usermod command is a Linux utility and will be available across all Linux distros
access to the manual page can be found by typing usermod in terminal
or from https://manpages.ubuntu.com/manpages/trusty/en/man8/usermod.8.html

For more information on Linux please check out the Debian about page
https://www.debian.org/intro/about